

Humoresque

para trio de palhetas

Henrique de Curitiba

Agosto de 1977

Bem Humorado e Vivo

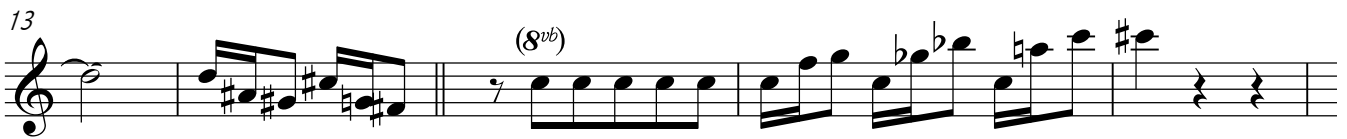

25 Um pouco menos

55

59

63

69

um pouco menos

73

IMPROVISO

+ - 40 seg.

77

alarg.

Movimento lento cantabile em valores largos, começando pelo oboé (e passando aos outros ad lib.), enquanto os demais fazem soluços nas figuras  ou 

81 tempo I

85

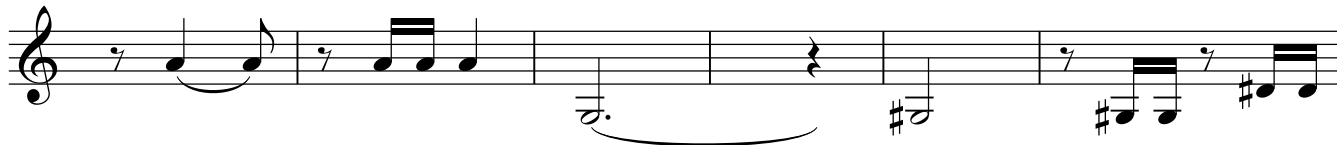

91

95 alarg.

(8^{ba})*p* ondulante

101

*subito mais f**precipitar**p subito*

107

114

118

120
